



NAVIS-EX – Reports, templates and exporting data

Reports and Templates

NAVIS-EX has built in report templates which can be created or edited in order to produce a bespoke report tailored to your preferences. Any scan type can be included in the report and you can even import other images, logos and business info, or other clinical data (in jpeg format).

The reports are revealed by clicking the blue arrow next to 'All Eye'. Double click the report and the software will search the Px file for the required scans and generate the report.

Fig. 1 – Available reports

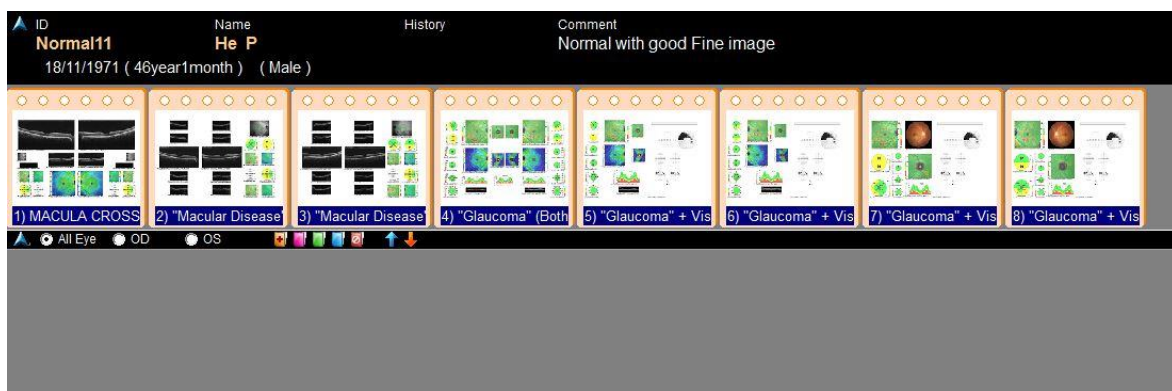
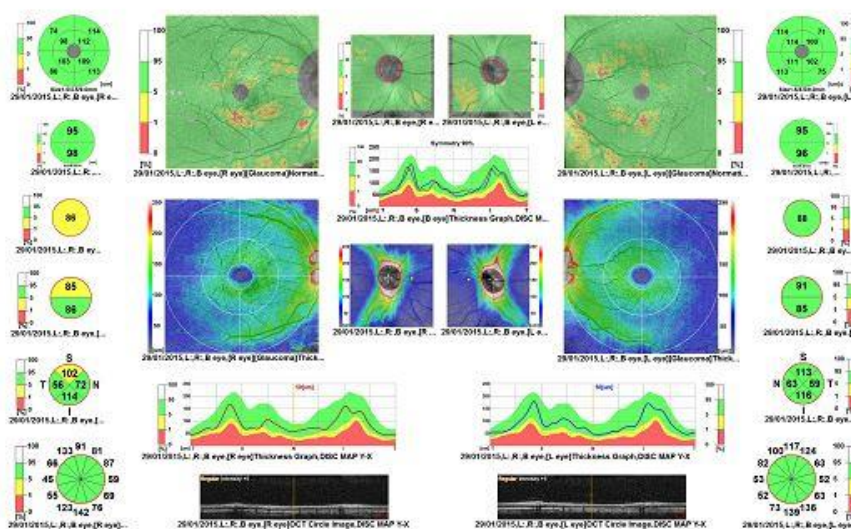

Fig. 2 – Generated report



TIP! – You must have performed the scan type for it to be generated in the report, otherwise you will get sections of 'No Data'.

Exporting data in NAVIS-EX

Any fundus photos or OCT scans can be exported from the NAVIS-EX software to be used with referrals, reports, etc. If you use this function, please ensure you are mindful of GDPR guidelines.

Firstly, a target folder for the exported files must be created. For example, 'OCT Export' and place it on the Desktop of the capture PC.

Fig. 1 – Exporting folder



If you do not already have the 'Export' icon in the toolbar, click setup and then 'Customize Toolbar'. Add the Export icon into the 'Current Toolbar icons'. Click 'Close' and it will now appear in the toolbar.

Fig.2 – Customising the toolbar

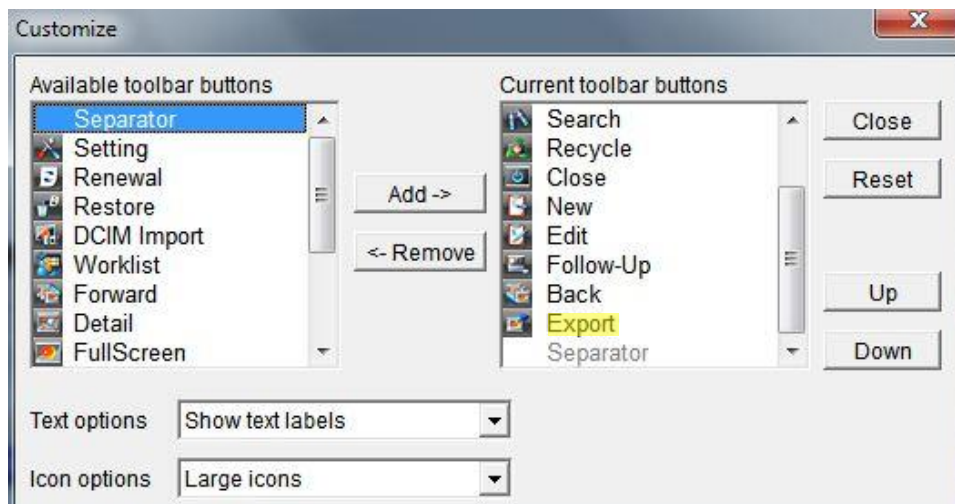

Click setup again and this time choose settings – this will open a configuration window. Click the ‘EXPORT’ tab.

Fig.3 – Export tab

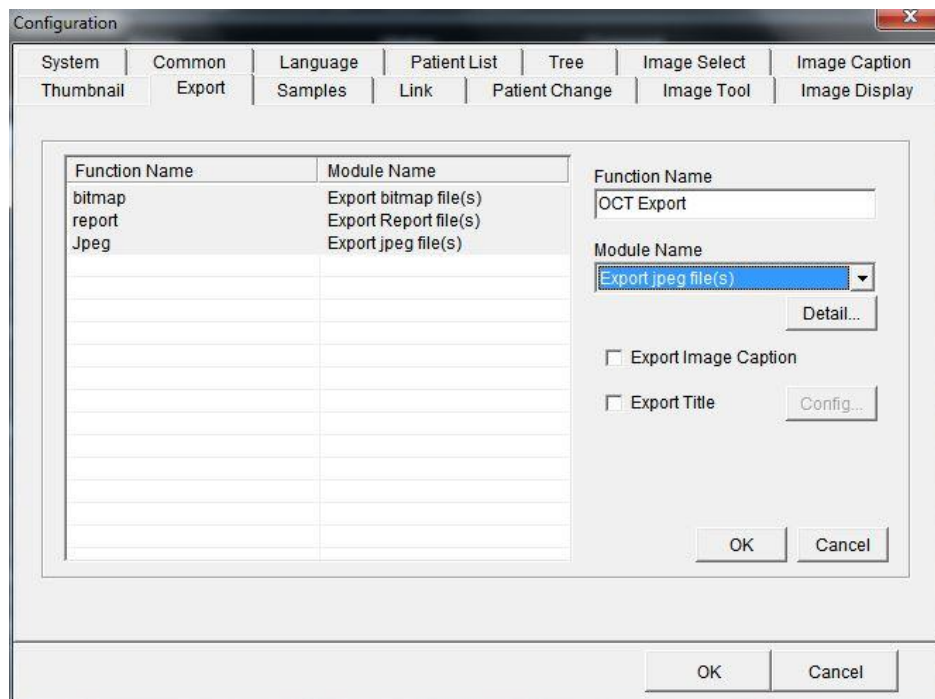

Click ‘NEW’, and type in the Function name of whatever you wish the exporting function to be named (eg. OCT Export). For the Module name, select ‘jpeg’.

Then click ‘Detail’. In the ‘Folder’ area, click the browse button and navigate to the folder you created on the desktop. Delete anything in the ‘File Name’ area, so it is blank. Choose ‘Name +Code’ from the drop-down list. Ensure the ‘Quality’ slider is set to 100%.

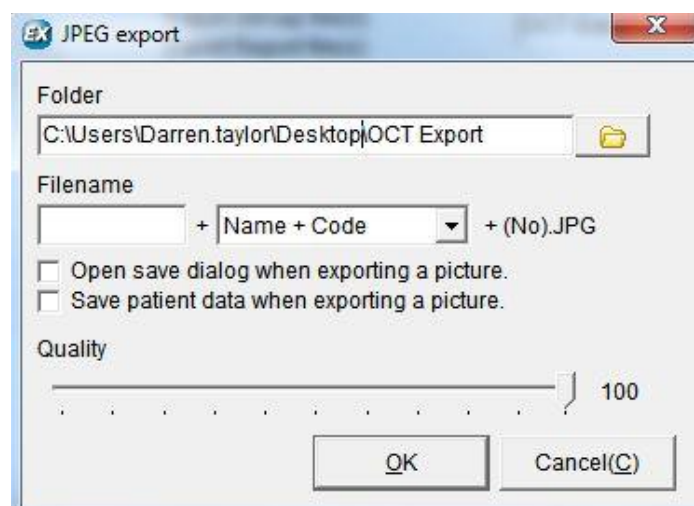



Click 'OK', then 'OK', then 'OK'. You will now be back to the Patient list.

Select the Patient from which you want to export the files. Fundus photos can be selected directly as they are already jpegs. Click the 'Export' tab and select 'OCT Export'. The message 'Export succeeded' will briefly appear and you will find the images in the folder on the Desktop.

For OCT scans the export function operates like a '*screen grab*' – whatever you have on screen will be what is exported. View the desired OCT scan, select the desired tab and screen, then click the 'Export' icon in the Toolbar and follow the same process as above.

The reports and progression analysis can also be exported in the same way.